

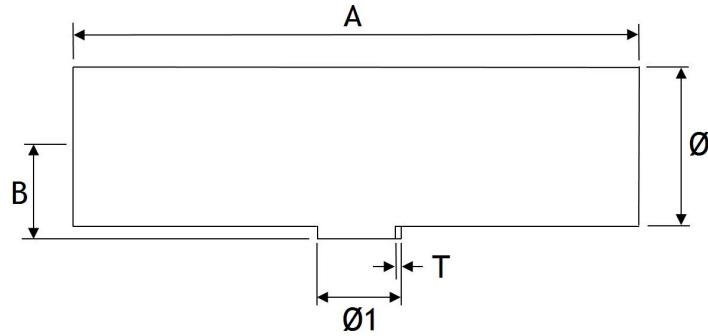

# BDE (NORTHAMPTON) LTD



• **REDUCING TEE 316L - AS PULLED**

| SIZE        | Ø      | Ø1    | T     | A      | B     |
|-------------|--------|-------|-------|--------|-------|
| 1" x 1/2"   | 25.40  | 12.70 | 1.5mm | 88.00  | 13.80 |
| 1" x 3/4"   | 25.40  | 19.05 | 1.5mm | 88.00  | 13.80 |
| 1.5" x 1/2" | 38.10  | 12.70 | 1.5mm | 128.00 | 19.90 |
| 1.5" x 3/4" | 38.10  | 19.05 | 1.5mm | 128.00 | 19.90 |
| 1.5" x 1"   | 38.10  | 25.40 | 1.5mm | 128.00 | 19.90 |
| 2" x 1/2"   | 50.80  | 12.70 | 1.5mm | 178.00 | 27.60 |
| 2" x 3/4"   | 50.80  | 19.05 | 1.5mm | 178.00 | 27.60 |
| 2" x 1"     | 50.80  | 25.40 | 1.5mm | 178.00 | 27.60 |
| 2" x 1.5"   | 50.80  | 38.10 | 1.5mm | 178.00 | 27.60 |
| 2.5" x 3/4" | 63.50  | 19.05 | 1.5mm | 228.00 | 34.00 |
| 2.5" x 1"   | 63.50  | 25.40 | 1.5mm | 228.00 | 34.00 |
| 2.5" x 1.5" | 63.50  | 38.10 | 1.5mm | 228.00 | 34.00 |
| 2.5" x 2"   | 63.50  | 50.80 | 1.5mm | 228.00 | 34.00 |
| 3" x 1"     | 76.20  | 25.40 | 1.5mm | 268.00 | 40.90 |
| 3" x 1.5"   | 76.20  | 38.10 | 1.5mm | 268.00 | 40.90 |
| 3" x 2"     | 76.20  | 50.80 | 1.5mm | 268.00 | 40.90 |
| 3" x 2.5"   | 76.20  | 63.50 | 1.5mm | 268.00 | 40.90 |
| 4" x 1"     | 101.60 | 25.40 | 2mm   | 348.00 | 54.70 |
| 4" x 1.5"   | 101.60 | 38.10 | 2mm   | 348.00 | 54.70 |
| 4" x 2"     | 101.60 | 50.80 | 2mm   | 348.00 | 54.70 |
| 4" x 2.5"   | 101.60 | 63.50 | 2mm   | 348.00 | 54.70 |
| 4" x 3"     | 101.60 | 76.20 | 2mm   | 348.00 | 54.70 |

Available in 316 in both polished & descaled ex-stock | 304 available to order on a short lead time

\*DIMENSION "B" MAY VARY AS THEY ARE MADE "AS PULLED"

**SPECIAL MANIFOLDS TO THE CUSTOMERS SPECIFICATIONS CAN BE PRODUCED BY BDE**

Tel: 01604 750380  
Email: sales@bdeld.co.uk

Fax: 01604 750377  
www.bdeld.co.uk